



HEXTON

modern | contemporary

Park House Houston is thrilled to welcome Hexton Gallery presenting the artist Liz Nielsen as our third rotating art show. Liz's show, *A Place Like This*, will run through June, 2025.

Liz Nielsen's work resides on the border between photography and painting. Her fascinating process involves preparing different paper cutouts and rehearsing her movements before entering the darkroom. Her process is a contemporary interpretation of a primitive photographic technique that does not involve a camera, positioning her as a pioneer in this field. Her one-of-a-kind images are not mere representations but rather luminous manifestations of abstraction, where the physical process is as vital as the resulting work. While she works in the dark, there's a moment of surrender. Much like in real life, we aim at a particular direction with an idea of what we might find, but results can be unpredictable. We learn how to anticipate and adjust, but an element of the unknown is always present.



Golden Harvest Moon, 2021
Analog Chromogenic Photogram on Fujiflex
50 x 52 in
127 x 132.1 cm
(LN 111)

\$18,000

For inquiries or to purchase art pieces, please contact Hexton Gallery directly:
970.925.1616 | aspen@hextongallery.com | [@hextongallery](https://www.instagram.com/hextongallery)



Rainbow Arch, 2024
Analog Chromogenic light painting on Fujiclear
30 x 40 in
76.2 x 101.6 cm
(LN 110)

\$11,000

For inquiries or to purchase art pieces, please contact Hexton Gallery directly:
970.925.1616 | aspen@hextongallery.com | [@hextongallery](https://www.instagram.com/hextongallery)



Winter Stone Arch, 2024
Analog Chromogenic Photogram, on Fujiclear, Unique
30 x 40 in
76.2 x 101.6 cm
(LN 102)

\$11,000

For inquiries or to purchase art pieces, please contact Hexton Gallery directly:
970.925.1616 | aspen@hextongallery.com | [@hextongallery](https://www.instagram.com/hextongallery)



Winter Stone Stack, 2024
Analog Chormogenic Light Painting, on Fujiflex
88 3/4 x 49 3/4 in
225.4 x 126.4 cm
(LN 099)

\$30,000

For inquiries or to purchase art pieces, please contact Hexton Gallery directly:
970.925.1616 | aspen@hextongallery.com | [@hextongallery](https://www.instagram.com/hextongallery)



Staring at the Moon, 2023
Analog Chromogenic Light Painting, on Fujiflex
50 x 73 in
127 x 185.4 cm
(LN 098)

\$30,000

For inquiries or to purchase art pieces, please contact Hexton Gallery directly:
970.925.1616 | aspen@hextongallery.com | [@hextongallery](https://www.instagram.com/hextongallery)



Friends, 2024
Analog chromogenic light painting on Fujiclear
20 x 30 in
50.8 x 76.2 cm
(LN 086)

\$8,500

For inquiries or to purchase art pieces, please contact Hexton Gallery directly:
970.925.1616 | aspen@hextongallery.com | [@hextongallery](https://www.instagram.com/hextongallery)

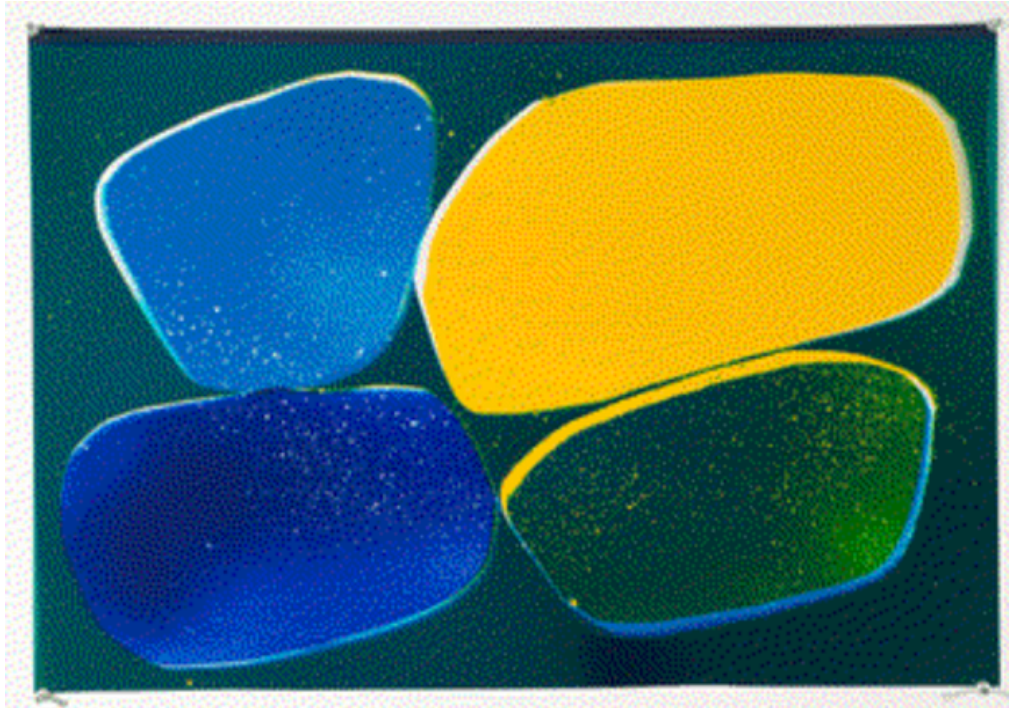

Friend Group, 2024
Analog chromogenic light painting on Fujiclear
30 x 20 in
76.2 x 50.8 cm
(LN 084)

\$8,500

For inquiries or to purchase art pieces, please contact Hexton Gallery directly:
970.925.1616 | aspen@hextongallery.com | [@hextongallery](https://www.instagram.com/hextongallery)



I like to Imagine You're in a Place like this, 2021

Analog chromogenic photogram on Fujiflex

50 x 73 in

127 x 185.4 cm

Framed dimensions:

53 3/4 x 79 1/2 in

136.52 x 201.9 cm

(LN 065)

\$30,000

For inquiries or to purchase art pieces, please contact Hexton Gallery directly:
970.925.1616 | aspen@hextongallery.com | [@hextongallery](https://www.instagram.com/hextongallery)



Island Cruiser, 2021
Analog Chromogenic Photogram on Fujiflex
52 x 74 in
132.1 x 188 cm
(LN 055)

\$30,000

For inquiries or to purchase art pieces, please contact Hexton Gallery directly:
970.925.1616 | aspen@hextongallery.com | [@hextongallery](https://www.instagram.com/hextongallery)

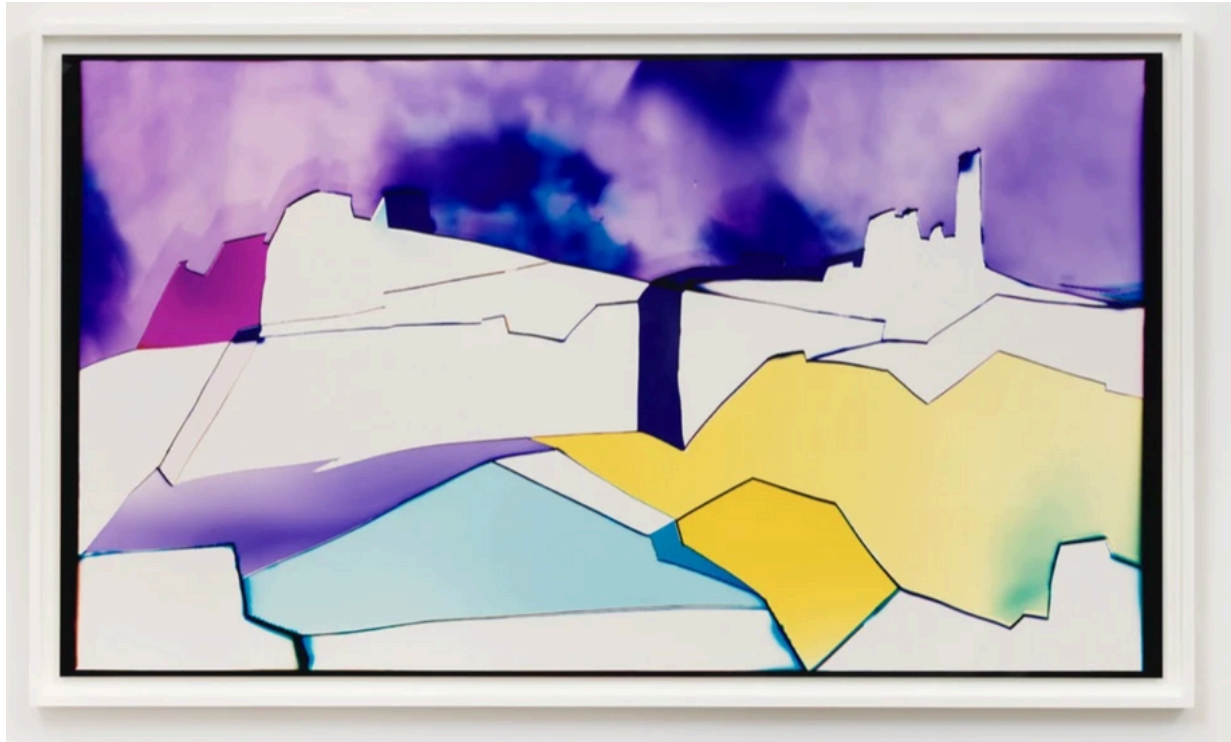

Mediterranean Landscape, 2021
Analog Chromogenic Photogram on Fujiflex
52 x 90 in
132.1 x 228.6 cm
(LN 054)

\$40,000

For inquiries or to purchase art pieces, please contact Hexton Gallery directly:
970.925.1616 | aspen@hextongallery.com | [@hextongallery](https://www.instagram.com/hextongallery)



Deep Sky River, 2021

Analog chromogenic photograph on Fujiflex

Image Dimensions:

26 1/2 x 22 1/8 in

67.3 x 56 cm

Framed Dimensions:

30 1/2 x 26 1/4 in

77.4 x 66.6 cm

(LN 005)

\$8,500

For inquiries or to purchase art pieces, please contact Hexton Gallery directly:
970.925.1616 | aspen@hextongallery.com | [@hextongallery](https://www.instagram.com/hextongallery)

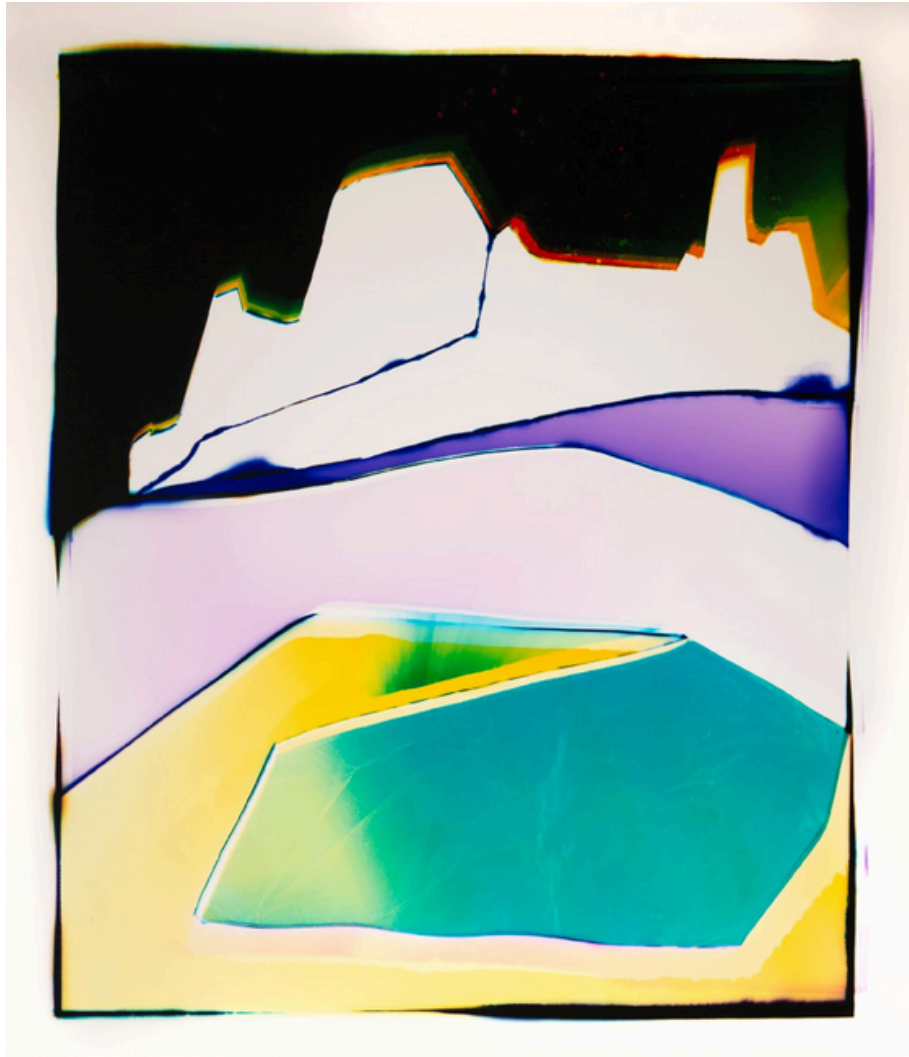

Dream World, 2021

Analog chromogenic photogram on Fujiflex

Image Dimensions:

27 1/2 x 23 1/2 in

69.8 x 59.7 cm

Framed Dimensions:

31 x 27 in

68.5 x 78.7 cm

(LN 002)

\$8,500

For inquiries or to purchase art pieces, please contact Hexton Gallery directly:
970.925.1616 | aspen@hextongallery.com | [@hextongallery](https://www.instagram.com/hextongallery)